

Now on DVD!

Practical Breast MRI 2011-2012

*Applications & Interventions
for Clinical Practice*

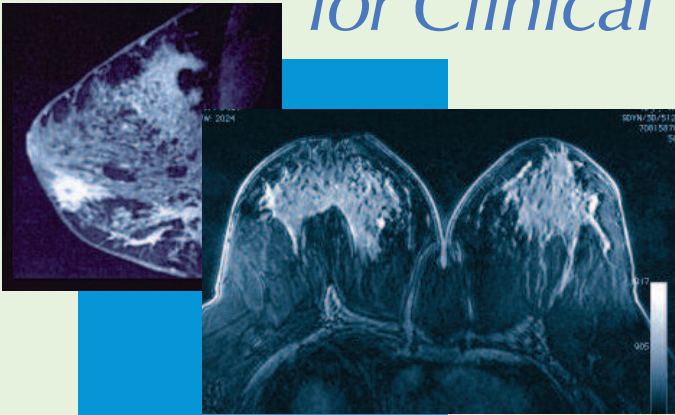

- Over 400 Cases Reviewed
- Earn 16 CME Credits and 1 SAM Credit
- BONUS TRACK: CAD-Based Case Review

Order online at iame.com/dvd

**More DVD's and Other Learning
Resources for the Radiologist**
(see inside)

iame
INSTITUTE FOR ADVANCED
MEDICAL EDUCATION

Practical Breast MRI 2011-2012

What will you take away from this program?

- How to get breast MRI up, running and accredited in your practice
- Protocols and interpretation approaches you can use daily
- Effective use of your magnet
- The most current ways to integrate ultrasound and molecular imaging together with MRI correlation
- Techniques you can use for guided interventions

Conference Co-Chairs:

Michael T. Nelson, MD

Professor of Radiology
Department of Radiology
Fairview University Breast Center
University of Minnesota
Minneapolis, MN

Gillian Newstead, MD

Professor of Radiology
Department of Radiology
University of Chicago Medical Center
Chicago, IL

Faculty:

Christopher Comstock, MD

Attending Radiologist
Memorial Sloan-Kettering Cancer Center
Evelyn H. Lauder Breast Center
New York, NY

Alan Hollingsworth, MD

Medical Director
Mercy Women's Center
Oklahoma City, OK

Peter R. Eby, MD

Radiologist
Virginia Mason Clinic
Seattle, WA

Michael D. Lagios, MD

Clinical Associate Professor of
Pathology
Stanford University Medical Center
Breast Cancer Consultation Service
Tiburon, CA

Steven E. Harms, MD

Clinical Professor of Radiology
University of Arkansas for
Medical Sciences
Radiologist
The Breast Center of Northwest Arkansas
Fayetteville, AR

A. Thomas Stavros, MD

Radiologist
Sutter Pacific Women's Health Center
Santa Rosa, CA

ACCREDITATION & CERTIFICATION

The Institute for Advanced Medical Education is accredited by the Accreditation Council for Continuing Medical Education (ACCME) to provide continuing medical education for physicians. The Institute for Advanced Medical Education designates this enduring material for a maximum of 16 *AMA PRA Category 1 Credits*[™]. Physicians should only claim credit commensurate with the extent of their participation in the activity

CME Credits: 16

SAM Credits: 1

PRACTICAL BREAST MRI DVD

DVD 1

- Basics of Image Acquisition** – Eby¹
- Breast MRI – Update on DCIS** – Newstead¹
- Basics of Breast MR Image Interpretation** – Harms
- How to Use Breast MRI in a Breast Center Including How to Evaluate Breast Coils** – Nelson
- Breast MRI Standardization: Problems & Pitfalls** – Newstead
- MRI to Evaluate Breast Implants** – Comstock

DVD 2

- Panel: Breast MRI/BIRADS/DCIS** - Moderator - Newstead
- The Optimal Breast MRI System: Choices & Pitfalls** – Nelson
- Update on Breast CAD MRI** – Newstead
- How Do I Use Breast MRI at My Institution?** – Comstock
- Advanced Breast MRI - How to Optimize Your MRI System** – Eby
- Universal MRI Protocols - Comparison to Pathology** – Harms

DVD 3

- How Do I Actually Read a Case?** – Newstead, Nelson, Eby, Harms
- MRI Screening: Who Needs It?** – Hollingsworth
- MRI Screening: A Radiologist Perspective** – Comstock
- Screening with Ultrasound** – Stavros
- Sestamibi and PEM: “Poor man’s MRI”- Does It Work?** – Newstead
- The Breast Cancer Screening Controversy** – Hollingsworth

DVD 4

- Panel: Screening, Ultrasound and Molecular Imaging** - Moderator – Harms
- Second Look Ultrasound for MRI Lesions - How Do I Do It?** – Stavros
- Staging with Breast MRI - Why is it Controversial?** – Newstead
- MRI Biopsy: How Do I Do It?** – Eby
- Factors Impacting Concordance in Breast Pathology** – Lagios
- Pathology - Can We Select Patients to Avoid Rtx and Tamoxifen?** – Lagios

DVD 5

- Treatment Implication of Breast MRI: A Breast Surgeon’s Perspective** – Hollingsworth
- Panel: What is the Most Effective Means to Detect Breast Cancer?** – Hollingsworth, Stavros, Harms, Eby, Comstock
- Ultra High Field MRI - What is the Future of MRI?** – Nelson
- Bonus Track: CAD-Based Case Studies**

Estimated time for completion: 16 hours

Release Date: June 1, 2011 • Expiration Date: May 31, 2014

¹Earn one SAM in Breast MRI after viewing these two lectures.